

# Assessment of posterior tongue mobility using lingual-palatal suction: Progress towards a functional definition of ankyloglossia

Soroush Zaghi<sup>1</sup>  | Shayan Shamtoob<sup>1</sup> | Cynthia Peterson<sup>1</sup> | Loree Christianson<sup>1</sup> | Sanda Valcu-Pinkerton<sup>1</sup> | Zahra Peeran<sup>1,2</sup> | Brigitte Fung<sup>3</sup> | Daniel Kwok-keung Ng<sup>4</sup> | Triin Jagomagi<sup>5</sup> | Nicole Archambault<sup>6</sup> | Bridget O'Connor<sup>7</sup> | Kathy Winslow<sup>8</sup> | Miche' Lano<sup>9</sup> | Janine Murdock<sup>9</sup> | Lenore Morrissey<sup>10</sup> | Audrey Yoon<sup>11</sup>

<sup>1</sup>The Breathe Institute, Los Angeles, CA, USA

<sup>2</sup>Happy Kids Dental Planet, Agoura Hills, CA, USA

<sup>3</sup>Kwong Wah Hospital, Hong Kong, Hong Kong

<sup>4</sup>Hong Kong Sanatorium & Hospital, Hong Kong, Hong Kong

<sup>5</sup>Institute of Dentistry and Unimed United Clinics, University of Tartu, Tartu, Estonia

<sup>6</sup>Minds in Motion, Santa Monica, CA, USA

<sup>7</sup>O'Connor Dental Health, Cork, Ireland

<sup>8</sup>Independent Researcher, Half Moon Bay, CA, USA

<sup>9</sup>South County Pediatric Speech, Mission Viejo, CA, USA

<sup>10</sup>Be Well Collaborative Care, Huntington Beach, CA, USA

<sup>11</sup>Division of Growth and Development, Section of Pediatric Dentistry, UCLA School of Dentistry, Los Angeles, CA, USA

## Correspondence

Soroush Zaghi, The Breathe Institute, 10921 Wilshire Blvd Suite 912, Los Angeles, CA 90024 USA.

Email: soroush.zaghi@gmail.com

## Funding information

The Breathe Institute; Academy of Applied Myofunctional Sciences; Foundation for Airway Health

## Abstract

**Background:** A functional definition of ankyloglossia has been based on assessment of tongue mobility using the tongue range of motion ratio (TRMR) with the tongue tip extended towards the incisive papilla (TIP). Whereas this measurement has been helpful in assessing for variations in the mobility of the anterior one-third of the tongue (tongue tip and apex), it may be insufficient to adequately assess the mobility of the posterior two-thirds body of the tongue. A commonly used modification is to assess TRMR while the tongue is held in suction against the roof of the mouth in lingual-palatal suction (LPS).

**Objective:** This study aims to explore the utility and normative values of TRMR-LPS as an adjunct to functional assessment of tongue mobility using TRMR-TIP.

**Study Design:** Cross-sectional cohort study of 611 subjects (ages: 3-83 years) from the general population.

**Methods:** Measurements of tongue mobility using TRMR were performed with TIP and LPS functional movements. Objective TRMR measurements were compared with subjective self-assessment of resting tongue position, ease or difficulty elevating the tongue tip to the palate, and ease or difficulty elevating the tongue body to the palate.

**Results:** There was a statistically significant association between the objective measures of TRMR-TIP and TRMR-LPS and subjective reports of tongue mobility. LPS measurements were much more highly correlated with differences in elevating the posterior body of the tongue as compared to TIP measurements ( $R^2$  0.31 vs 0.05,  $P < .0001$ ).

**Conclusions:** This study validates the TRMR-LPS as a useful functional metric for assessment of posterior tongue mobility.

This is an open access article under the terms of the Creative Commons Attribution License, which permits use, distribution and reproduction in any medium, provided the original work is properly cited.

© 2021 The Authors. *Journal of Oral Rehabilitation* published by John Wiley & Sons Ltd.

**KEYWORDS**

ankyloglossia, classification of ankyloglossia, frenulum, functional ankyloglossia, grading scale, lingual-palatal suction, myofunctional, myofunctional therapy, oro-facial myofunctional disorder, oromyofascial dysfunction, posterior tongue mobility, tongue-tie

## 1 | INTRODUCTION

Restricted tongue mobility has long been appreciated to impact speech,<sup>1,2</sup> feeding<sup>3,4</sup> and oral hygiene<sup>5</sup> and more recently has also been potentially implicated in maxillofacial development,<sup>6,7</sup> mouth breathing,<sup>8</sup> myofascial tension<sup>9</sup> and even sleep-disordered breathing.<sup>10,11</sup> Whereas ankyloglossia (tongue-tie) has been described as a condition of restricted tongue mobility caused by a restrictive lingual frenulum,<sup>12</sup> there are many other causes for impaired tongue mobility (such as airway obstruction and lack of generalised practice, as well as inadequate tongue space and extraoral fascial restrictions, among other factors) that are often underappreciated.<sup>9</sup> The term 'functional ankyloglossia' is used to characterise limitations of tongue mobility that may or may not be directly attributable to a structural restriction in the lingual frenulum.<sup>13</sup>

The lingual frenulum is a dynamic three-dimensional structure formed by a central fold in a layer of fascia that extends across the floor of the mouth with high degree of morphologic variability between different individuals.<sup>14</sup> The presence or absence of a short or tight lingual frenulum alone may or may not be directly associated with impairments of tongue mobility.<sup>15</sup> Many patients with restrictive lingual frenulum may have only minor difficulties and may compensate for limitations in tongue movement.<sup>16</sup> Patients may compensate for tongue movement, for example by lifting the mandible and/or the floor of the mouth.<sup>9</sup> The compensations, in some cases, may not be benign and can be the genesis of future oro-facial myofunctional or temporomandibular disorders.<sup>33</sup>

The word 'ankyloglossia' (ie tongue-tie) is etymologically derived from ancient Greek by the words 'ankúlos' which means 'to bend' or 'crooked, curved, rounded' and 'glôssa', which refers to the 'tongue'; as such ankyloglossia most appropriately refers to alterations in the mobility of the tongue that may sometimes be attributable to a tight or short lingual frenulum. According to a recent clinical consensus statement among otolaryngologists on ankyloglossia,<sup>12</sup> however, there appears to be a bias towards considering restrictions of the lingual frenulum as the primary or sole determinant of tongue mobility. One of the biggest limiting factors for clinical research on the topic of 'functional ankyloglossia' is the paucity of objective measurements to define the presence or absence of the condition. Most definitions of the condition are based on structural characterisations of the lingual frenulum<sup>15,17-19</sup> or subjective descriptions of mobility,<sup>20-24</sup> as there are limited objective tools to actually quantify functional variations in tongue mobility on a continuous numeric scale.<sup>25</sup>

Recently, our group demonstrated the need for moving towards a functional definition of ankyloglossia based on assessment of

tongue mobility.<sup>9,13</sup> The tongue range of motion ratio (TRMR) based on work by Irene Marchesan<sup>25</sup> was validated as a useful tool for the assessment of tongue mobility in children, adolescents and adults.<sup>13</sup> The tool is based on a ratio of vertical extension of the tongue to the incisive papilla (TIP) in comparison with the maximal interincisal mouth opening. Whereas this measurement has been helpful in serving as an initial screening tool to assess for variations in the mobility of the anterior one-third of the tongue (tongue tip and apex), we hypothesise that the measurement may be insufficient to adequately assess the mobility of the posterior two-thirds (or body) of the tongue. A commonly used modification is to assess the tongue range of motion while the tongue is held in suction against the roof of the mouth in lingual-palatal suction (LPS). Tongue strength can also be assessed by measuring the endurance with which the patients are able to sustain this posture. This manuscript aims to explore the utility and normative values of LPS as an objective tool for assessing the mobility and endurance of the posterior two-thirds body of the tongue.

## 2 | METHODS

### 2.1 | Study design

Cross-sectional multicenter cohort study of subject ages three and up from the general population surveyed in a standardised fashion by interdisciplinary professionals trained in the evaluation of oro-facial myofunctional disorders at 10 sites including researchers in the United States, Hong Kong, Estonia and Ireland as part of the Functional Airway Evaluation Screening Tool (FAIREST) study. The study was approved by Solutions IRB on 3-16-18; IRB Protocol # 2018/03/4. Data were collected between 22 March 2018 and 5 August 2018. Subjects recruited include friends, family, colleagues and private clients of the researchers who volunteered without financial compensation and provided written informed consent to participate. Exclusion criteria were syndromic craniofacial disorder (eg Downs, Treacher Collins, Crouzon, Apert); history of tracheostomy dependence; prior history of laryngeal, subglottic, or pulmonary airway stenosis or surgery; pregnant women; mentally/emotionally/developmentally disabled; impaired decision-making capacity; and prisoners. There were 21 objective screening tool items and an 8-item subjective screening tool questionnaire completed by both subject and a FAIREST researcher. (See Supplement for FAIREST-21 Questionnaire; also available online at <http://www.FAIREST.org>).

## 2.2 | Objective assessment of tongue mobility

Step 1: Measurement of maximum interincisal mouth opening with the mouth opened as wide as possible without pain or discomfort, that is comfortable mouth opening (CMO).

Step 2: Measurement of the maximum interincisal mouth opening while the tongue tip is extended to the incisive papilla (TIP).

Step 3: Measurement of the maximum interincisal mouth opening while the tongue body is held against the palate in lingual-palatal suction (LPS).

Step 4: TRMR-TIP is calculated as a percentage of TIP divided by CMO.

Step 5: TRMR-LPS is calculated as a percentage of LPS divided by CMO.

All measurements were obtained using a tongue range of motion instrument (Great Lakes Orthodontics) with the subjects sitting upright in a natural head position with a horizontal visual axis.

For maximum interincisal mouth opening measurements, patients were instructed to open the mouth as wide as possible without pain or discomfort. The measurements were obtained on the first mouth opening to avoid jaw protrusion or excessive translation at the temporomandibular joint. For TIP measurements, subjects were instructed to 'Lift the tip of your tongue up to the incisive papilla behind the upper front teeth and open your mouth as wide as you can without pain or discomfort'. This measurement is obtained with the tongue at the incisive papilla which is slightly anterior to 'the spot' landmark which is used during training with myofunctional therapy, see Figure 1. For LPS measurements, patients were instructed to 'Lift and suction the entire tongue up to the palate (as if about to make a click sound) and open your mouth as wide as you can without pain or discomfort', see Figure 2. Other objective assessments in this study included endurance of LPS (length of time that subjects could sustain lingual-palatal suction) up to 30 seconds.

### How to measure tongue mobility?

Step 1a. Ask patient: "Open your mouth as wide as you can without pain or discomfort."

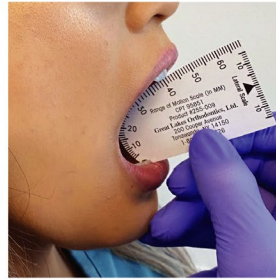

Step 1b. Measure the maximum interincisal mouth opening during comfortable mouth opening (CMO).

### Measuring anterior tongue mobility - TIP

Step 2a. "Lift the tip of your tongue up to the incisive papilla behind the upper front teeth and open your mouth as wide as you can without pain or discomfort."

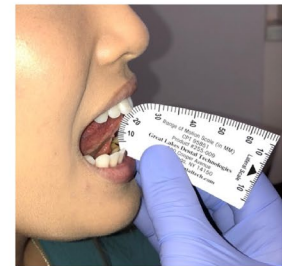
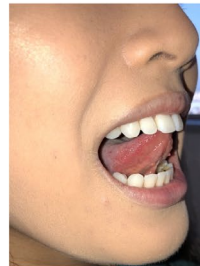

Step 2b. Measure the maximum interincisal mouth opening with tongue tip up to the incisive papilla (TIP).

### Measuring posterior tongue mobility - LPS

Step 3a. "Lift and suction the entire tongue up to the palate (as if about to make a click sound) and open your mouth as wide as you can without pain or discomfort."

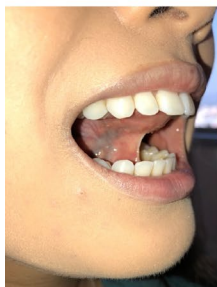



Step 3b. Measure the maximum interincisal mouth opening with tongue in lingual palatal suction (LPS), also known as "suction hold," "tongue click," or "cave".

### Calculate TRMR %

Tongue Range of Motion as Percentage of Maximum

TIP	22/41	LPS	20/41
-----		-----	
CMO		CMO	

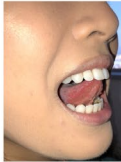
	TRMR - TIP 53.6%		TRMR - LPS 48.7%
	TIP- Grade 2		LPS- Grade 2

**FIGURE 1** For assessment of anterior tongue mobility, maximum interincisal mouth opening with the tongue tip to the incisive papilla (TIP) is compared with the maximum interincisal mouth opening with the mouth opened as wide as possible without pain or discomfort (comfortable mouth opening, CMO); the percentage of TIP divided by CMO is defined as the TRMR-TIP. For assessment of posterior tongue mobility, maximum interincisal mouth opening with the tongue in lingual-palatal suction (LPS) is compared with CMO; the percentage of LPS divided by CMO is defined as the TRMR-LPS. Note: Lingual-palatal suction (LPS) is also described as 'tongue suction', 'suction hold', 'tongue click and hold' or 'cave' among the myofunctional therapy community [Colour figure can be viewed at wileyonlinelibrary.com]

### Case Example: Grade 3 – moderately restricted



CMO: 50 mm

TIP: 25 mm  
TRMR- TIP: 50%LPS: 15 mm  
TRMR-LPS: 30%

### Case Example: Grade 4 – severely restricted



CMO: 48 mm

TIP: 12 mm  
TRMR- TIP: 25%LPS: Unable  
TRMR-LPS: <5%

**FIGURE 2** Case examples of moderately and severely restricted TIP and LPS tongue mobility [Colour figure can be viewed at [wileyonlinelibrary.com](http://wileyonlinelibrary.com)]

## 2.3 | Subjective assessments

Other assessments included in the analysis for this manuscript from the FAIREST dataset included the following self-assessment items rated subjectively on a 4-point Likert scale: resting tongue position, ease or difficulty elevating the tongue tip to the palate, ease or difficulty elevating the tongue body to the palate; mouth breathing, slouching posture and positional sleep.

## 2.4 | Clinical history

Measurements of mouth opening and tongue mobility were stratified based on the presence or absence of the following clinical history items: orthodontic treatment, myofunctional therapy, lingual frenectomy, tonsillectomy and temporomandibular joint disorder.

## 2.5 | Statistical analysis

Statistical analyses were performed using JMP Pro 14 (SAS Institute Inc). Continuous variables are summarised as mean (M)  $\pm$

standard deviation (SD) and standard error (SE) where applicable. Categorical variables are summarised as frequencies and percentages. Univariate analysis with Pearson's chi-square or independent t test (continuous variables) was performed to assess for nominal or continuous covariates of TIP and LPS tongue mobility (mm IMO and % TRMR) vs. subjective reports of tongue mobility and clinical history. Due to the testing of multiple variables for each outcome, a two-tailed  $P$ -value  $< .01$  was selected as the cut-off for statistical significance.

## 3 | RESULTS

There were 611 subjects who participated in the tongue mobility assessments with average age:  $20 \pm 20$  years (range 3-83 years), including 23 pre-school children (ages 3-5), 257 grade-school children (ages 3-11), 75 adolescents (age 12-17), 106 young adults (age 18-35), 130 adults (age 36-64) and 20 seniors (age  $\geq 65$ ). Gender distribution was 52.0% female. The overall mean  $\pm$  standard deviation (SD) of the TRMR was  $61.5 \pm 16.8\%$  for anterior tongue mobility (TIP) and  $41.4 \pm 19.5\%$  for posterior tongue mobility (LPS),  $P < .0001$ , see Figures 3 and 4. Stratification by cohorts

revealed that the tongue mobility and comfortable mouth opening measurements were modestly reduced in the child age cohort ( $P < .0001$ ) but not significantly affected by gender ( $P = .1500$ ), see Table 1.

There was a statistically significant association between the objective measures of tongue mobility (TRMR-TIP and TRMR-LPS) and subjective reports of (a) difficulty elevating the tip of the tongue to the incisive papilla, (b) difficulty elevating the body of the tongue to the palate; and (c) tongue resting position. LPS measurements were much more highly correlated with differences in elevating the posterior body of the tongue as compared to TIP measurements ( $R^2$  0.31 vs 0.05), see Figure 5.

Mean endurance for LPS was  $21.1 \pm 11.0$  seconds. The endurance for LPS was significantly lower among patients with low resting tongue position ( $17.9 \pm 12.2$  seconds,  $P < .0001$ ) as well patients with habitual mouth breathing ( $15.9 \pm 12.6$  seconds,  $P < .0001$ ).

Patients with prior clinical history of myofunctional therapy, temporomandibular joint disorder and orthodontic treatment demonstrated mildly increased values for TRMR-TIP and TRMR-LPS. Other clinical history including whether the patient had a prior lingual frenectomy or tonsillectomy did not significantly impact TRMR measurements, see Table 2.

#### 4 | DISCUSSION

The present study demonstrates normative values for anterior and posterior tongue mobility using TIP and LPS functional movements. The results in this study build on the work by Yoon et al<sup>13</sup> and Marchesan.<sup>25</sup> The prior studies helped establish and validate a functional approach to the assessment of ankyloglossia based on vertical extension of tongue mobility compared with mouth opening (described in this manuscript as the TRMR-TIP assessment). TRMR-TIP was found to be a more reliable tool for the functional assessment of tongue mobility in comparison with the traditional assessment of ankyloglossia which was based on the structural free-tongue<sup>17</sup> or frenulum length.<sup>15</sup> Since that time, the TRMR-TIP measurement has

been used to demonstrate an association of restricted tongue mobility to development of the maxillary arch and elongation of the soft palate,<sup>6</sup> as well as case selection in lingual frenuloplasty and myofunctional therapy for the treatment of mouth breathing, snoring, clenching and myofascial tension in appropriately selected patient candidates.<sup>9</sup>

In the present study, a cross-sectional analysis was performed to take measurements of tongue mobility using TIP as well as LPS among subjects in the general population. This study validates TIP measurements as an effective assessment of anterior tongue mobility and LPS measurements as an effective assessment of posterior tongue mobility. The advantage of the LPS measurement is that it best describes one of the main functional outcome goals of myofunctional therapy: achieving tongue body to palate contact requisite for establishing ideal resting oral posture and swallow mechanics. LPS measurements have been used to track progress with tongue strengthening and rehabilitation in myofunctional, speech and swallow therapy protocols.<sup>9</sup> Measurements for this study were taken at 10 sites internationally for maximal external validity, but it should be noted that the recruitment of friends and family of the researchers may have introduced selection bias that can affect generalisability.

The present work is one of the largest series in the literature with normative ranges and values for TIP and LPS in  $n = 611$  subjects ages 3-83 years, building on the prior report of frenulum length and TIP measurements in  $n = 200$  children aged 6-12 years by Ruffoli,<sup>15</sup>  $n = 98$  subjects with age  $> 18$  years with TIP and LPS measurements by Marchesan<sup>25</sup> and  $n = 1052$  subjects ages six and up with TIP and Kotlow free-tongue measurements by Yoon et al<sup>13</sup> The present work identifies TIP-TRMR of  $<50\%$  and LPS-TRMR of  $<30\%$  to be considered as representative of moderately restricted anterior and posterior tongue mobility, respectively, among subjects ages 12-65+ years. The results in this manuscript demonstrate that TRMR measurements may be unreliable in pre-school and grade-school children (ages 3-11 years), see Table 3. In the prior work by Marchesan,<sup>25</sup> LPS measurements were described, but abandoned because TIP measurements were found to be more highly associated with structurally apparent alterations of the lingual frenulum.

#### Box Plot for TRMR: TIP and LPS

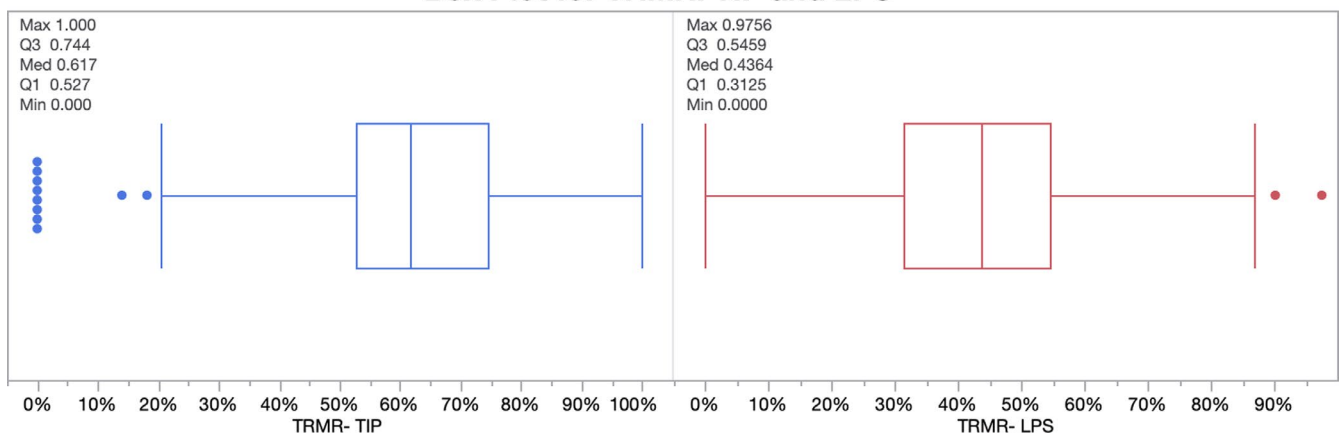
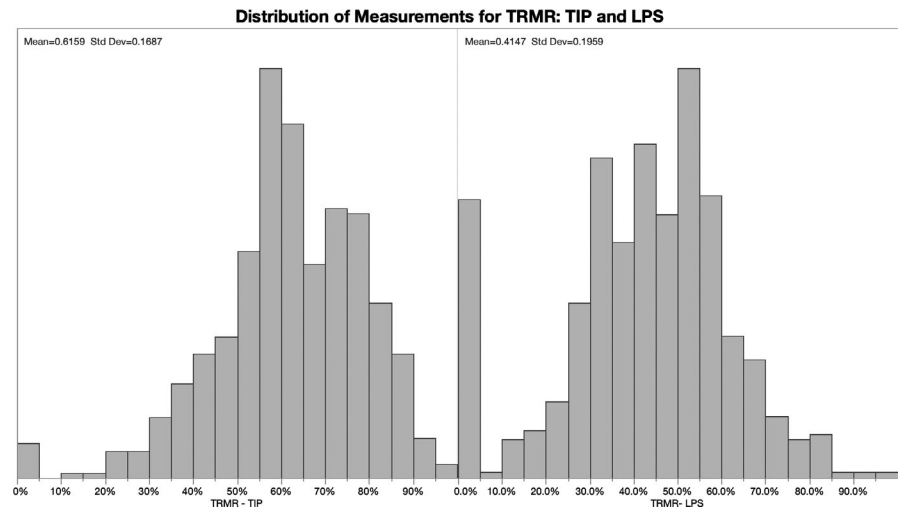

FIGURE 3 Distribution of measurements for TRMR-TIP and TRMR-LPS [Colour figure can be viewed at wileyonlinelibrary.com]

**FIGURE 4** Box plot showing median and interquartile ranges for TRMR-TIP and TRMR-LPS



**TABLE 1** Comfortable mouth opening, tongue mobility and TRMR by age cohorts

	Subjects	CMO	TIP	LPS	TRMR-TIP	TRMR-LPS
Overall	611	43.7 ± 7.3	26.8 ± 8.1	18.6 ± 8.0	61.5 ± 16.8%	41.4 ± 19.5%
Age cohort						
Pre-school children (3-5 years)*	23	37.0 ± 6.3*	16.9 ± 9.1*	12.7 ± 9.0*	47.1 ± 17.5*	25.6% ± 26.4%*
Grade-school children (5-11 years)*	257	42.0 ± 6.3*	24.5 ± 7.4*	16.3 ± 7.7*	58.0 ± 16.3*	36.7 ± 19.5%*
Adolescent (12-17 years)	75	43.7 ± 6.8	29.9 ± 7.5	20.5 ± 7.0	61.0 ± 17.1%	45.4 ± 17.9%
Young adult (18-35 years)	106	45.6 ± 7.5	30.8 ± 7.5	21.6 ± 6.6	67.7 ± 13.1%	46.1 ± 15.2%
Adult (36-64 years)	130	45.1 ± 8.2	29.3 ± 7.5	21.1 ± 8.4	65.7 ± 13.1%	46.9 ± 18.6%
Senior (65 + years)	20	46.1 ± 8.3	30.2 ± 7.9	20.4 ± 8.8	66.8 ± 16.2%	46.5 ± 22.0%

Note: CMO, comfortable mouth opening; TIP, tongue to incisive papilla; LPS, lingual-palatal suction; TRMR, tongue range of motion ratio.

\*All measurements were significantly reduced in pre-school and grade-school age cohorts (ages 3-11),  $P < .0001$ .

We now appreciate the potential strength of the LPS measurements in identifying limitations in posterior tongue mobility that may be associated with functional deficits or submucosal restrictions that are not readily identified by other grading scales. It is important to emphasise that many factors can potentially impact functional movements of the tongue including but not limited to airway obstruction, lack of generalised practice, discoordination, maladaptive habits, tongue-tie (ie restrictive lingual frenulum), intra-oral fascia restrictions, extraoral fascia restrictions, neurogenic factors and tongue space limitations. Clinical factors should always be considered and tongue mobility measurements alone should not be used in isolation for treatment planning, especially in regard to decisions for frenulum surgery.

There are limitations to TIP and LPS because these assessments do not take into consideration compensation patterns that may affect the measurements. Common compensation mechanisms include floor of mouth elevation, neck engagement, jaw protrusion

and facial grimace among others. Previously, we have shown that some patients augment the actual tongue elevation by engaging the neck muscles and elevating the floor of mouth as a possible compensation for restricted tongue mobility.<sup>9</sup> Clinically, floor of mouth elevation can be controlled by providing the subject with feedback or by holding a gloved finger or grooved director behind the mandibular incisors and asking the patient to lift the tongue while pressing down on the floor of mouth. Assessment of resting tongue posture can also be assessed on CT scan<sup>26</sup> or with BioGlo ophthalmic fluorescence dye applied to the tongue and UV light used to assess fluorescence in the palate. Each of these tools is limited as they only provide for an assessment in a single moment in time rather than usual or typical tongue resting position. Electropalatography with palatometer oral interfaces (such as SmartPalate System) could be used to allow subjects to assess tongue posture and oral movements in real time.<sup>27-29</sup> Tongue pressure can be assessed with Iowa Oral Performance Instrument (IOPI)

## FUNCTIONAL CLASSIFICATION OF ANKYGLOSSIA BASED ON TONGUE RANGE OF MOTION RATIO (TRMR)

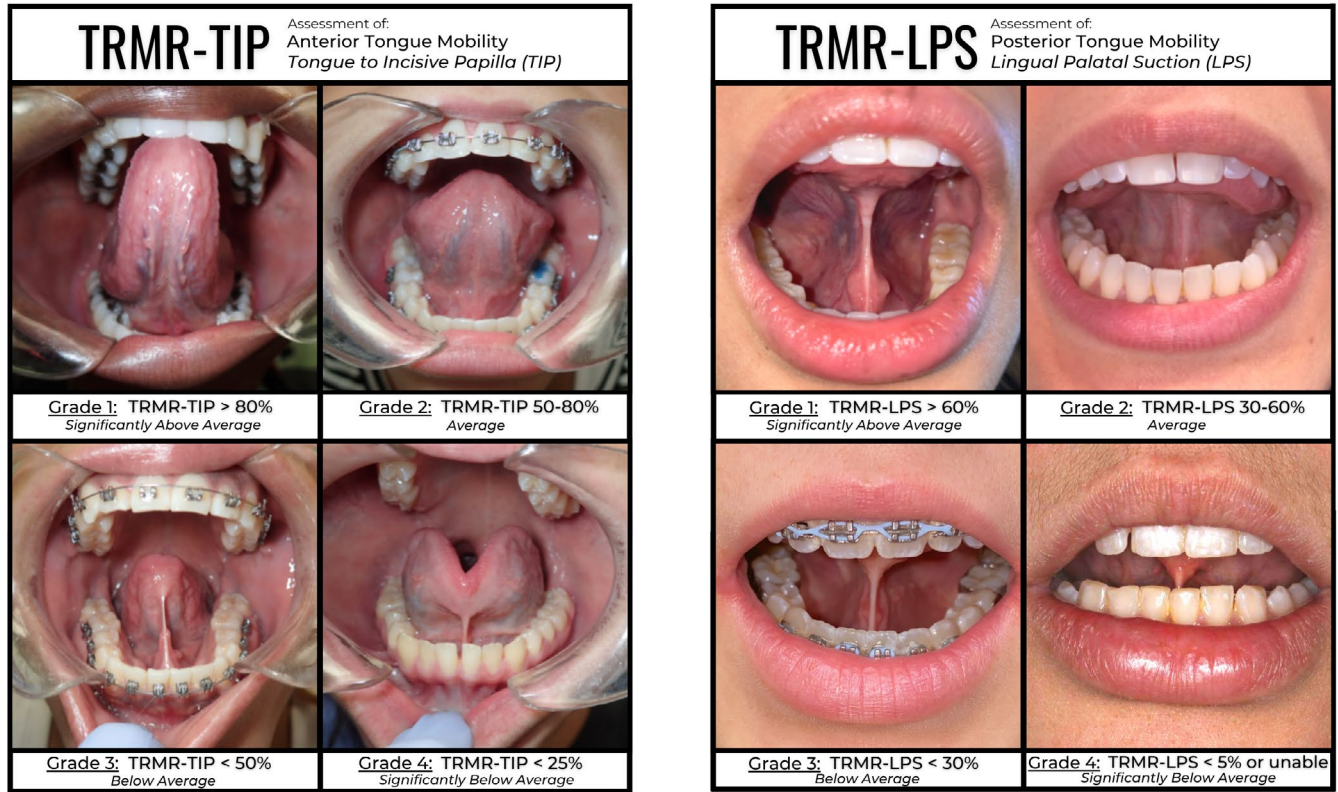

**FIGURE 5** Updated grading scale for the functional classification of ankyloglossia based on the tongue range of motion ratio (TRMR) performed with TIP and LPS—building on the previous classification proposed in Yoon et al 2017. Normative values and proposed grading scale are provided as TRMR-TIP Grade 1 > 80%, Grade 2:50%-80%, Grade 3: < 50%, Grade 4: < 25%; TRMR-LPS Grade 1 > 60%, Grade 2:30%-60%, Grade 3: <30%, Grade 4: <5% or unable to sustain. It should be noted that these measurements and grading scales may be unreliable in patients with limited mouth opening, strain and compensation patterns, children less than 12 years of age and any other patient who may not be able to follow the instructions for proper measurement [Colour figure can be viewed at wileyonlinelibrary.com]

**TABLE 2** Comfortable mouth opening, tongue mobility and TRMR by clinical history

	Subjects	CMO	TIP	LPS	TRMR-TIP	TRMR-LPS
Prior orthodontics						
No	427	42.9 ± 7.1	25.7 ± 8.1	17.6 ± 8.1	60.1 ± 17.4%	39.1 ± 20.4%
Yes	184	45.3 ± 7.3	29.3 ± 7.8	21.1 ± 7.4	64.9 ± 15.0%	46.9 ± 16.5%
		<i>P</i> = .0002	<i>P</i> < .0001	<i>P</i> < .0001	<i>P</i> = .0013	<i>P</i> < .0001
Prior myofunctional therapy						
No	579	43.7 ± 7.2	26.5 ± 8.0	18.2 ± 7.9	60.8 ± 16.6%	40.8 ± 19.5%
Yes	86	43.6 ± 7.7	28.8 ± 9.0	21.3 ± 8.2	66.1 ± 18.1%	45.7 ± 20.0%
		NS	<i>P</i> = .0146	<i>P</i> = .0011	<i>P</i> = .0066	<i>P</i> = .0291
Prior lingual frenectomy						
No	544	43.4 ± 7.3	26.6 ± 8.0	18.5 ± 7.9	61.6 ± 16.7%	41.3 ± 19.6%
Yes	67	45.9 ± 6.7	28.2 ± 9.4	20.2 ± 9.2	61.3 ± 18.3%	42.1 ± 19.9%
		<i>P</i> = .0082	NS	NS	NS	NS
Prior tonsillectomy						
No	608	43.5 ± 7.1	26.7 ± 8.2	18.5 ± 8.1	61.5 ± 17.0%	41.0 ± 19.8%
Yes	57	45.5 ± 8.5	28.1 ± 7.4	19.9 ± 7.6	62.8 ± 15.9%	45.0 ± 17.8%
		NS	NS	NS	NS	NS
Temporomandibular joint disorder						
No	578	43.7 ± 7.1	26.4 ± 8.3	18.2 ± 8.0	60.4 ± 16.9%	40.2 ± 19.4%
Yes	87	43.3 ± 8.2	29.4 ± 7.2	21.2 ± 7.7	68.8 ± 14.7%	49.8 ± 18.9%
		NS	<i>P</i> = .0020	<i>P</i> = .0019	<i>P</i> < .0001	<i>P</i> < .0001

**TABLE 3** Clinical grading scale for assessment of anterior and posterior tongue mobility using the tongue range of motion ratio (TRMR)

Grade	Description	Anterior tongue mobility	Posterior tongue mobility
		TRMR-TIP	TRMR-LPS
1	Highly above average <sup>a</sup>	>80%	>60%
2	Normal range <sup>a</sup> (Mild to average)	50%-80%	30%-60%
3	Moderately restricted	<50%	<30%
4	Severely restricted	<25%	<5% or unable to do

<sup>a</sup>Other clinical factors (including limited mouth opening, strain and compensation patterns) should be considered.

among other devices,<sup>30,31</sup> but are only reliable if performed in combination with electromyography of the neck and jaw to control the involvement of cervical and facial muscles that may confound intra-oral tongue pressure measurements.<sup>32</sup> The endurance in seconds with which the subjects can maintain lingual-palatal suction may be a useful metric for investigation in future studies. Tables S1 and S2 are provided as potential resources for future research and clinical validation.

## 5 | CONCLUSION

This study validates the TRMR in lingual-palatal suction as a useful functional metric for assessment of posterior tongue mobility. We encourage future studies on the functional ankyloglossia to consider assessments of TRMR with tongue to incisive papilla for assessment of anterior tongue mobility and TRMR with tongue in lingual-palatal suction for assessment of posterior tongue mobility. Normative values and proposed grading scale are provided as TRMR-TIP Grade 1 > 80%, Grade 2:50%-80%, Grade 3: <50%, Grade 4: <25%; TRMR-LPS Grade 1 > 60%, Grade 2:30%-60%, Grade 3: <30%, Grade 4: <5% or unable to sustain.

## ACKNOWLEDGEMENT

This study was directed and financially supported by The Breathe Institute. We are grateful to the Academy of Applied Myofunctional Sciences for funding the IRB application. We are grateful to the Foundation for Airway Health for providing the funds to make this manuscript available open access to all readers. We acknowledge Hoang Anh Dao, Judith Dember-Paige, Jennifer Hobson, and Barry Raphael for their data collection contributions, Marc Moeller for help in the IRB application, Howard G. Hindin for coordinating funds for open access publication, as well as Bruce Peterson for his efforts with tool creation, design, photography and technical support. We acknowledge the clinical research team at The Breathe Institute for help with manuscript preparation: Leyli Norouz, Chad Knutsen, Gloria Nguyen, Mia Jabara, Maryam Norouz, Lesley Kupiec, Sarah

Hornsby and Nora Ghodousi. We acknowledge Kristie Gatto, Kim Rioux and Richard Baxter for reviewing and editing the article.

## CONFLICT OF INTEREST

None declared.

## AUTHOR CONTRIBUTIONS

SZ: Conception, design, data analysis, development of theory, manuscript preparation. SS: Project coordination, data coding, drafting of manuscript, administrative and technical support. CP: Conception, design, development of methods, project coordination, development of theory, manuscript revision, administrative and technical support. LC: Creation and development of theory, data interpretation, systematic review, editorial support, advice, guidance. SVP: Creation and development of theory, development of methods, acquisition of data, interpretation of results, editorial support, manuscript revision. ZP, DKN, TJ, BOC, KW, ML, JM and LM: Development of methods, acquisition of data, interpretation of results, editorial support. NA: Development of methods, acquisition of data, interpretation of results, manuscript revision. AY: Development of theory, data interpretation, systematic review, editorial support, advice, guidance.

## DATA AVAILABILITY STATEMENT

The data that support the findings of this study are available from the corresponding author, Soroush Zaghi, upon reasonable request.

## ORCID

Soroush Zaghi  <https://orcid.org/0000-0002-3673-9099>

## REFERENCES

- Queiroz IM. Lingual frenulum: classification and speech interference. *Int J Orofacial Myol.* 2004;30:31-38.
- Messner AH, Lalakea ML. The effect of ankyloglossia on speech in children. *Otolaryngol-Head Neck Surg.* 2002;127:539-545.
- Baxter R, Merkel-Walsh R, Baxter B, Lashley A, Rendell N. Functional improvements of speech, feeding, and sleep after lingual frenectomy tongue-tie release: a prospective cohort study. *Clin Pediatr.* 2020;59(9-10):885-892.
- Brooks L, Landry A, Deshpande A, Marchica C, Cooley A, Raol N. Posterior tongue tie, base of tongue movement, and pharyngeal dysphagia: what is the connection? *Dysphagia.* 2020;35:129-132.
- Lalakea ML, Messner AH. Ankyloglossia: the adolescent and adult perspective. *Otolaryngol-Head Neck Surg.* 2003;128:746-752.
- Yoon A, Zaghi S, Ha S, Law C, Guilleminault C, Liu S. Ankyloglossia as a risk factor for maxillary hypoplasia and soft palate elongation: a functional-morphological study. *Orthod Craniofac Res.* 2017;20:237-244.
- D'Onofrio L. Oral dysfunction as a cause of malocclusion. *Orthod Craniofac Res.* 2019;22:43-48.
- Govardhan C, Murdock J, Norouz-Knutsen L, Valcu-Pinkerton S, Zaghi S. Lingual and maxillary labial frenuloplasty with myofunctional therapy as a treatment for mouth breathing and snoring. *Case Rep Otolaryngol* 2019.1-8. <https://doi.org/10.1155/2019/3408053>.
- Zaghi S, Valcu-Pinkerton S, Jabara M, et al. Lingual frenuloplasty with myofunctional therapy: exploring safety and efficacy in 348 cases. *Laryngoscope Investig Otolaryngol.* 2019;4:489-496. <https://doi.org/10.1002/lio2.297>.



10. Guillemainault C, Huseni S, Lo L. A frequent phenotype for paediatric sleep apnoea: short lingual frenulum. *ERJ Open Res.* 2016;2(3):1–8. <https://doi.org/10.1183/23120541.00043-2016>.
11. Villa MP, Evangelisti M, Barreto M, Cecili M, Kaditis A. Short lingual frenulum as a risk factor for sleep-disordered breathing in school-age children. *Sleep Med.* 2020;66:119–122.
12. Messner AH, Walsh J, Rosenfeld RM, et al. Clinical consensus statement: ankyloglossia in children. *Otolaryngol-Head Neck Surg.* 2020;162(5):597–611.
13. Yoon A, Zaghi S, Weitzman R, et al. Toward a functional definition of ankyloglossia: validating current grading scales for lingual frenulum length and tongue mobility in 1052 subjects. *Sleep Breath.* 2017;21:767–775.
14. Mills N, Pransky SM, Geddes DT, Mirjalili SA. What is a tongue tie? Defining the anatomy of the in-situ lingual frenulum. *Clin Anat.* 2019;32(6):749–761.
15. Ruffoli R, Giambelluca M, Scavuzzo MC, et al. Ankyloglossia: a morphofunctional investigation in children. *Oral Dis.* 2005;11:170–174.
16. Lalakea ML, Messner AH. Ankyloglossia: does it matter? *Pediatr Clin North Am.* 2003;50:381–397.
17. Kotlow LA. Ankyloglossia (tongue-tie): a diagnostic and treatment quandary. *Quintessence Int.* 1999;30:259–262.
18. Coryllos E, Genna CW, Salloum AC. Congenital tongue-tie and its impact on breastfeeding. *Breastfeeding: Best for Mother and Baby.* 2004:1–6.
19. Martinelli RLDC, Marchesan IQ, Berretin-Felix G. Lingual frenulum protocol with scores for infants. *Int J Orofacial Myology.* 2012;38:104–112.
20. Hazelbaker Alison K.. Assessment Tool for Lingual Frenulum Function (ATLFF). *Clinical Lactation.* 2017;8 (3):132–133. <http://dx.doi.org/10.1891/2158-0782.8.3.132>.
21. Marchesan IQ. Lingual frenulum protocol. *Int J Orofacial Myology.* 2012;38:89–103.
22. Grandi D. The " Interdisciplinary Orofacial Examination Protocol for Children and Adolescents": a resource for the interdisciplinary assessment of the stomatognathic system. *Int J Orofacial Myol* 2012;38:1–9.
23. Ferrés-Amat E, Pastor-Vera T, Ferrés-Amat E, Mareque-Bueno J, Prats-Armengol J, Ferrés-Padró E. Multidisciplinary management of ankyloglossia in childhood. Treatment of 101 cases. A protocol. *Med Oral Patol Oral Cir Bucal.* 2016;21(e39).
24. Martinelli Roberta Lopes de Castro, Marchesan Irene Queiroz, Berretin-Felix Giédre. Tongue position for lingual frenulum assessment. *Revista CEFAC.* 2020;22 (1):[https://www.scielo.br/scielo.php?script=sci\\_arttext&pid=S1516-18462020000100502](https://www.scielo.br/scielo.php?script=sci_arttext&pid=S1516-18462020000100502)
25. Marchesan IQ. Lingual Frenulum: quantitative evaluation proposal. *Int J Orofacial Myol.* 2005;31:39–48.
26. Fatima F, Fida M. The assessment of resting tongue posture in different sagittal skeletal patterns. *Dental Press J Orthod.* 2019;24:55–63.
27. Li R, Wu J, TongueBoard ST. An Oral Interface for Subtle Input Proceedings of the 10th Augmented Human International Conference 2019, 2019:1–9. <https://doi.org/10.1145/3311823.3311831>.
28. Schmidt AM. Evaluating a new clinical palatometry system. *Advances Speech Lang Pathol.* 2007;9:73–81.
29. Draghici O, Batkin I, Bolic M, Chapman I. The mouthpad: A tongue-computer interface 2013 IEEE International Symposium on Medical Measurements and Applications (MeMeA): IEEE. 2013:315–319.
30. Yoshikawa M, Yoshida M, Tsuga K, Akagawa Y, Groher ME. Comparison of three types of tongue pressure measurement devices. *Dysphagia.* 2011;26:232–237.
31. O'Connor-Reina C, Plaza G, Garcia-Iriarte MT, et al. Tongue peak pressure: a tool to aid in the identification of obstruction sites in patients with obstructive sleep apnea/hypopnea syndrome. *Sleep Breath.* 2020;24 281–286.
32. Palmer PM, Jaffe DM, McCulloch TM, Finnegan EM, Van Daele DJ, Luschei ES. Quantitative contributions of the muscles of the tongue, floor-of-mouth, jaw, and velum to tongue-to-palate pressure generation. *J Speech Lang Hear Res.* 2008;51(4):828–835.
33. de Felício CM, Melchior MDO, da Silva MAMR. Effects of orofacial myofunctional therapy on temporomandibular disorders. *CRANIO®.* 2010;28(4):249–259.

## SUPPORTING INFORMATION

Additional supporting information may be found online in the Supporting Information section.

**How to cite this article:** Zaghi S, Shamtoob S, Peterson C, et al. Assessment of posterior tongue mobility using lingual-palatal suction: Progress towards a functional definition of ankyloglossia. *J Oral Rehabil.* 2021;48:692–700. <https://doi.org/10.1111/joor.13144>